



**RECORD OF TITLE  
UNDER LAND TRANSFER ACT 2017  
FREEHOLD  
Search Copy**



  
R. W. Muir  
Registrar-General  
of Land

**Identifier** **WN605/156**  
**Land Registration District** **Wellington**  
**Date Issued** 17 December 1953

**Prior References**  
WN566/257

---

**Estate** Fee Simple  
**Area** 543 square metres more or less  
**Legal Description** Lot 2 Deposited Plan 17068

**Registered Owners**  
Andrew George Gasson and Michael Paul Gasson

---

**Interests**

10267843.3 Mortgage to Bank of New Zealand - 4.12.2015 at 2:47 pm

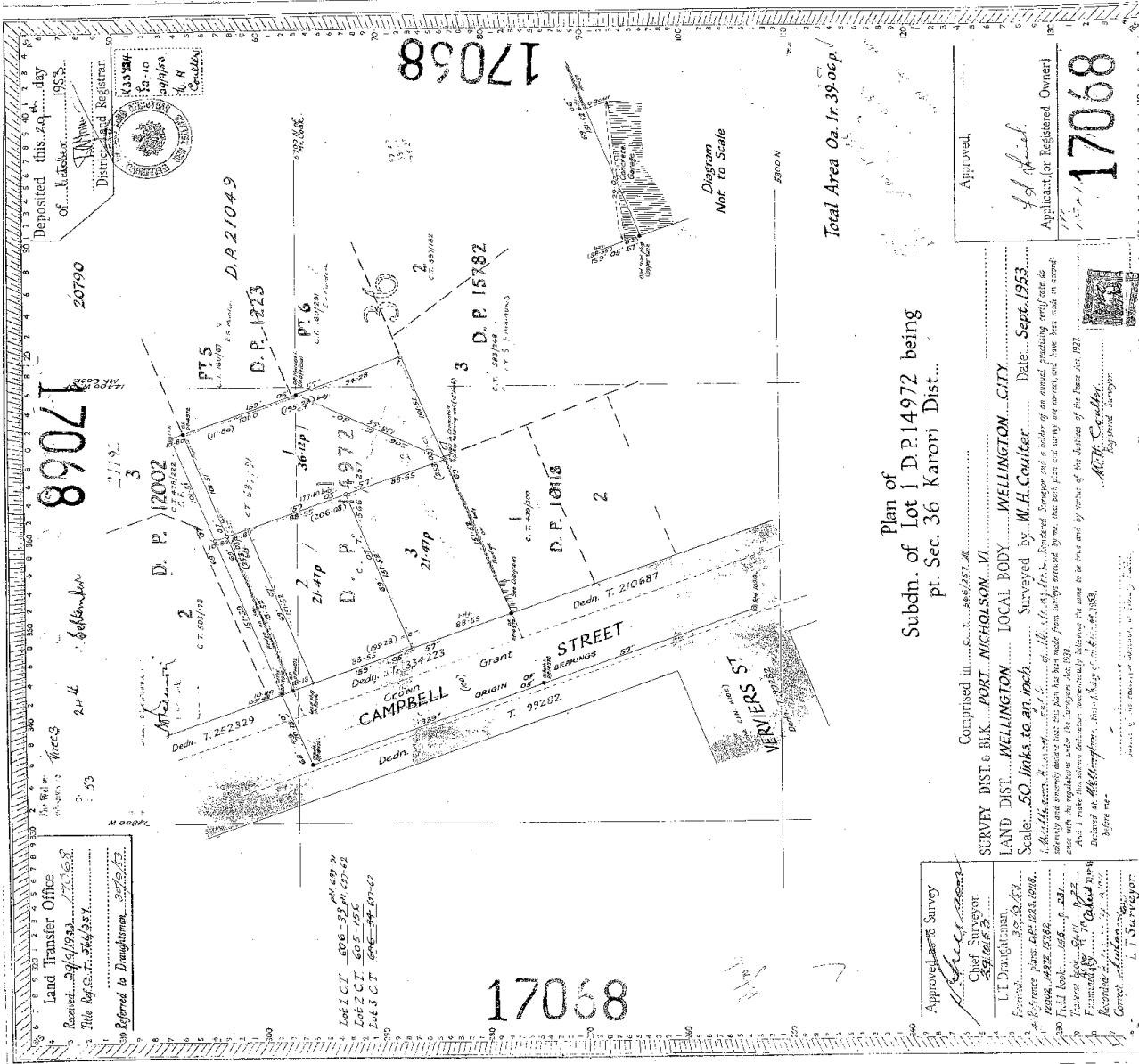

Approved,  
*[Signature]*  
 Applicant (or Registered Owner)  
 17068

Plan of  
 Subdn. of Lot 1 D.P. 14972 being  
 pt. Sec. 36 Karori Dist...

Comprised in...  
 SURVEY DIST. & BLK. PORT. MICHOLSON... VI.  
 LAND DIST. WELLINGTON LOCAL BODY  
 Scale: 50 links to an inch  
 Surveyed by W.H. Coulter Date: Sept. 1953  
 I, W.H. Coulter, Surveyor, do hereby certify that this plan and map are correct and true and that I have not been furnished with any information which would lead to a different result.  
 Witness my hand and seal at Wellington, this 15th day of September 1953.  
 W.H. Coulter  
 Registered Surveyor

Approved as Survey  
 Chief Surveyor  
 L.T. Dringhaman  
 12/10/53  
 Reference Plans: 481, 1223, 1206, 1204, 1423, 1428, 1429, 1430  
 Field Book: 145, p. 231  
 Traverses: 145, 146, 147, 148, 149, 150  
 Easements: 145, 146, 147, 148, 149, 150  
 Recorded as: 145, 146, 147, 148, 149, 150  
 Corrected as: 145, 146, 147, 148, 149, 150  
 L.T. Dringhaman  
 Chief Surveyor

Deposited this 29th day  
 of November 1953  
 District Land Registrar  
 K3394  
 19-10  
 19/11/53  
 36, 4  
 Counties

89071

20790

21-11-53

21-11-53

21-11-53

21-11-53

21-11-53

21-11-53

21-11-53

21-11-53

21-11-53

21-11-53

21-11-53

21-11-53

17068